MICHIGAN ECONOMIC DEVELOPMENT CORPORATION
OVERALL FUNCTIONAL STRUCTURE

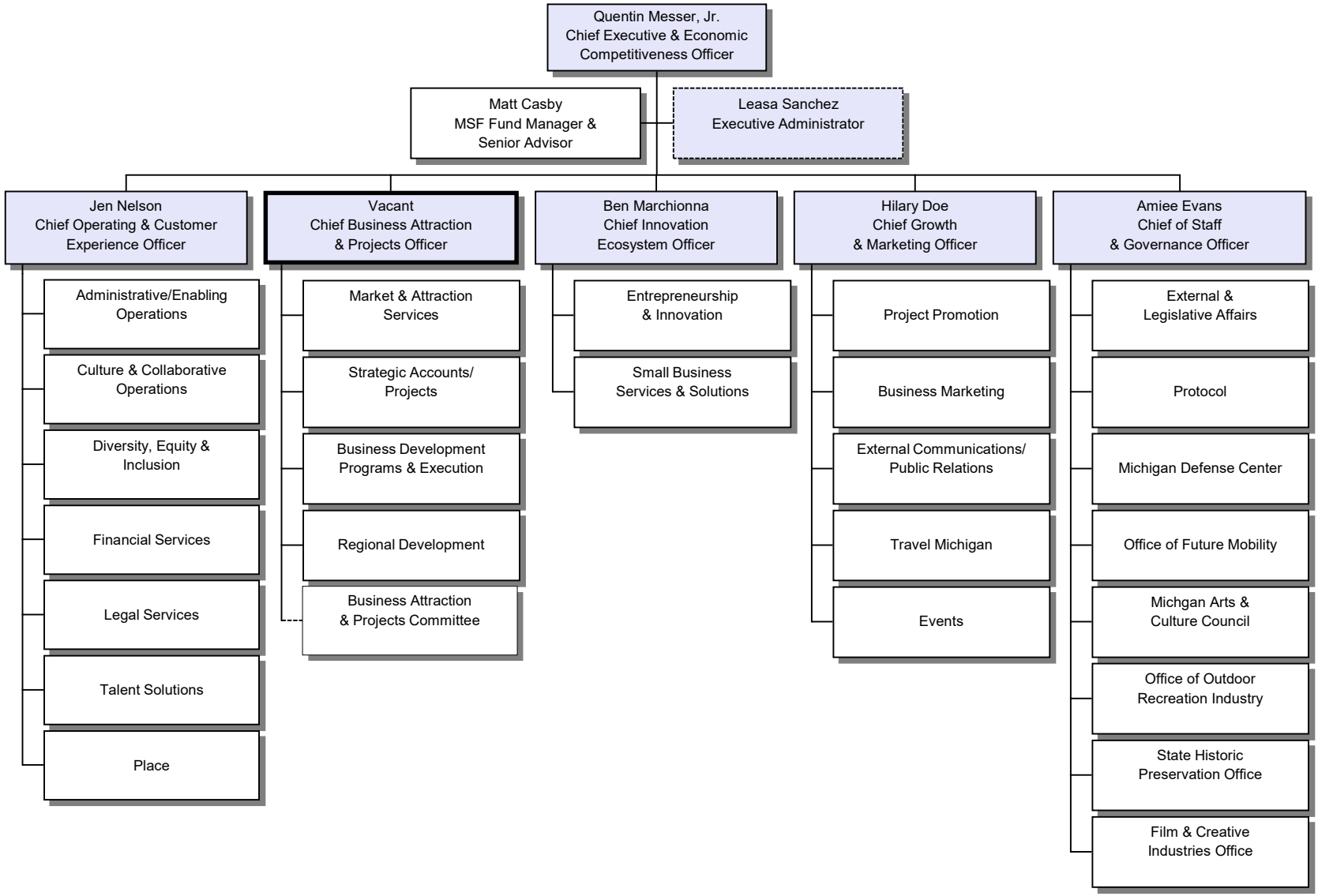

Vacancies are based on budgetary availability and organizational realignment capacity requirements. Redefined roles are not assumed as *net new*.

Control Date: May 2024